Edward Hulett

# ELLIS LEVY

ED. HULETT

## COMPOSITIONS FOR VIOLIN AND PIANO

B1204 CARIOLE, A Cradle Song,
Price, 60 Cents

B1205 THE GHOST DANCE, Op. 16.
Price, $1.00

B689 PERPETUO MOBILE, Op. 10, No. 6,
Price, 75 Cents

ED. HULETT

BOSTON
380-382 BOYLSTON ST.

CARL FISCHER, NEW YORK
COOPER SQUARE

CHICAGO
335-337 SO. WABASH AVE.

# The Ghost Dance

ELLIS LEVY, Op. 16

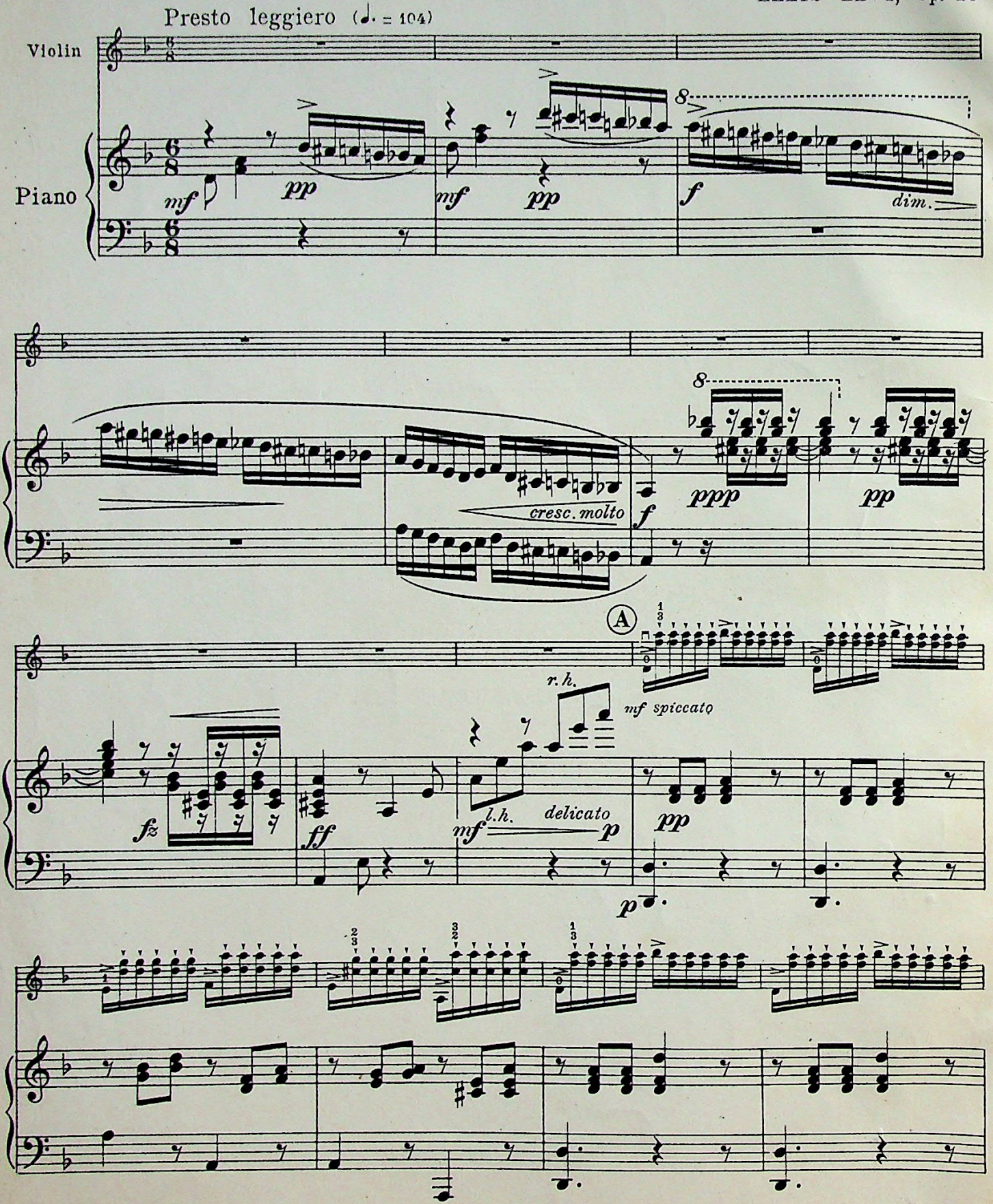


C C
21559-12

*Copyright, MCMXX, by Carl Fischer, New York*
International Copyright Secured

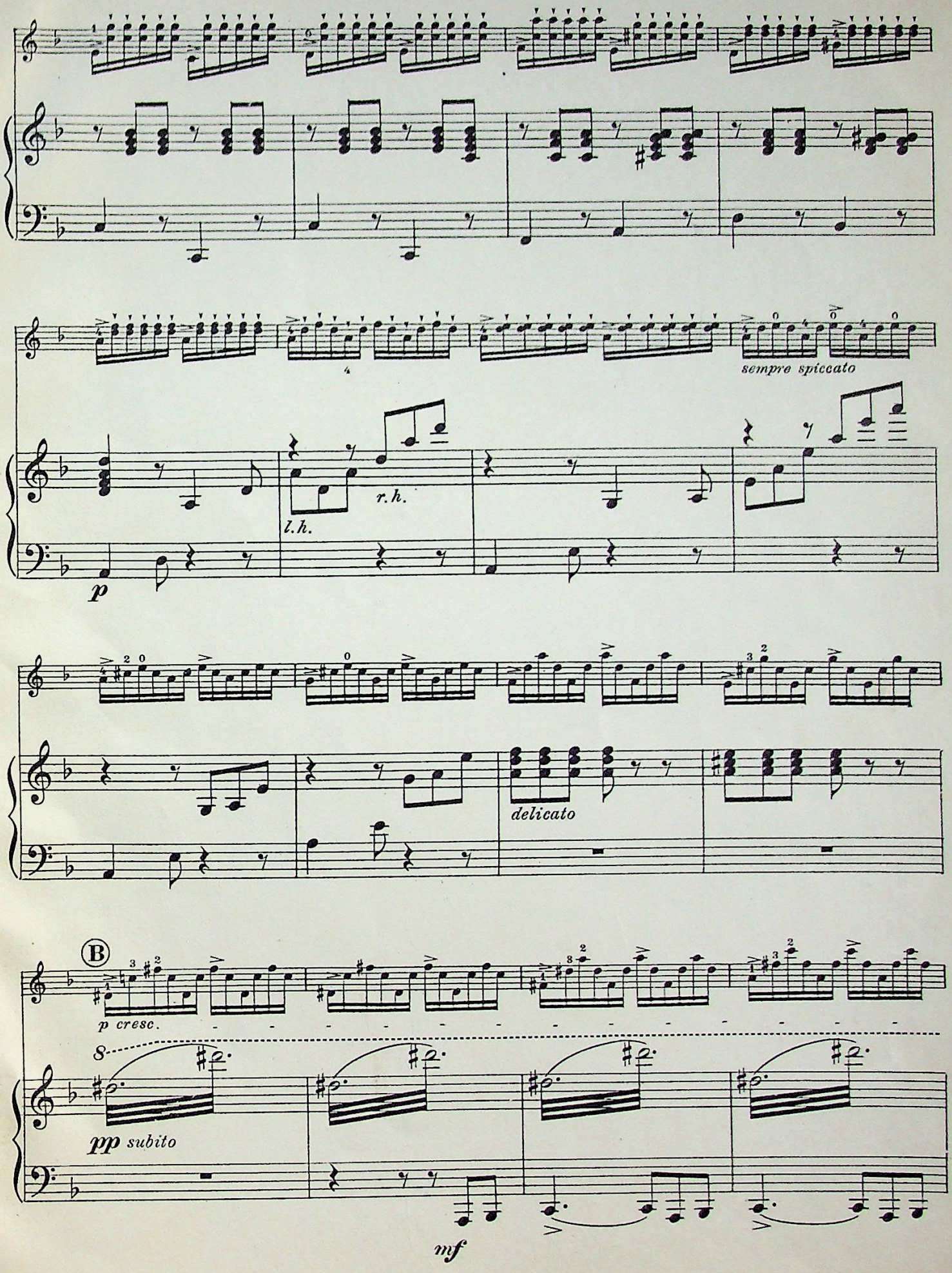
sempre spiccato
l.h.
r.h.
p
delicato
B
p cresc.
pp subito
mf

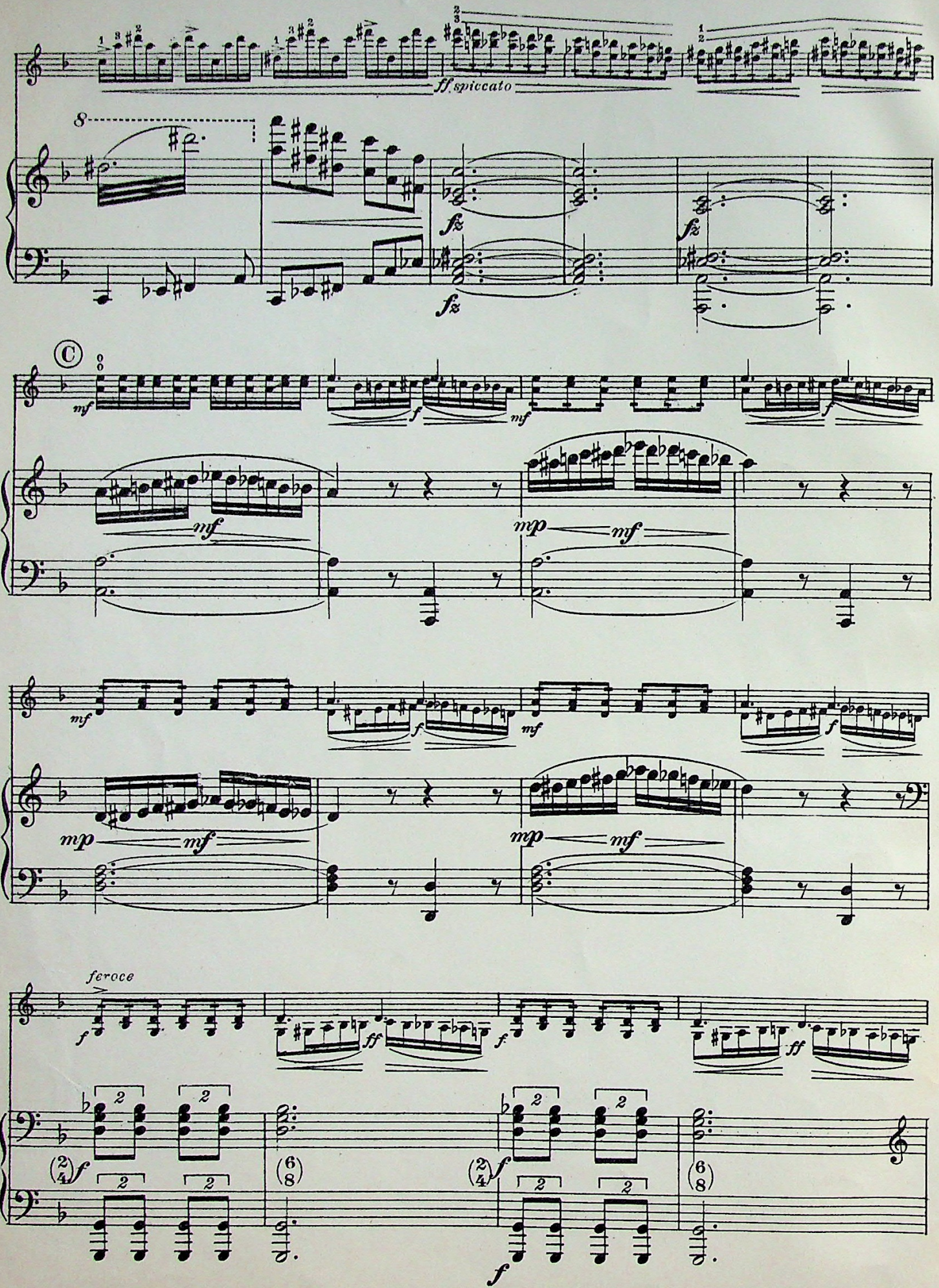
ff spiccato
fz
fz
fz
C
mf
f
mf
f
mf
mp
mf
mf
f
mf
f
mp
mf
mp
mf
ferocе
f
ff
f
ff
(2/4) f
(6/8)
(2/4) f
(6/8)
f

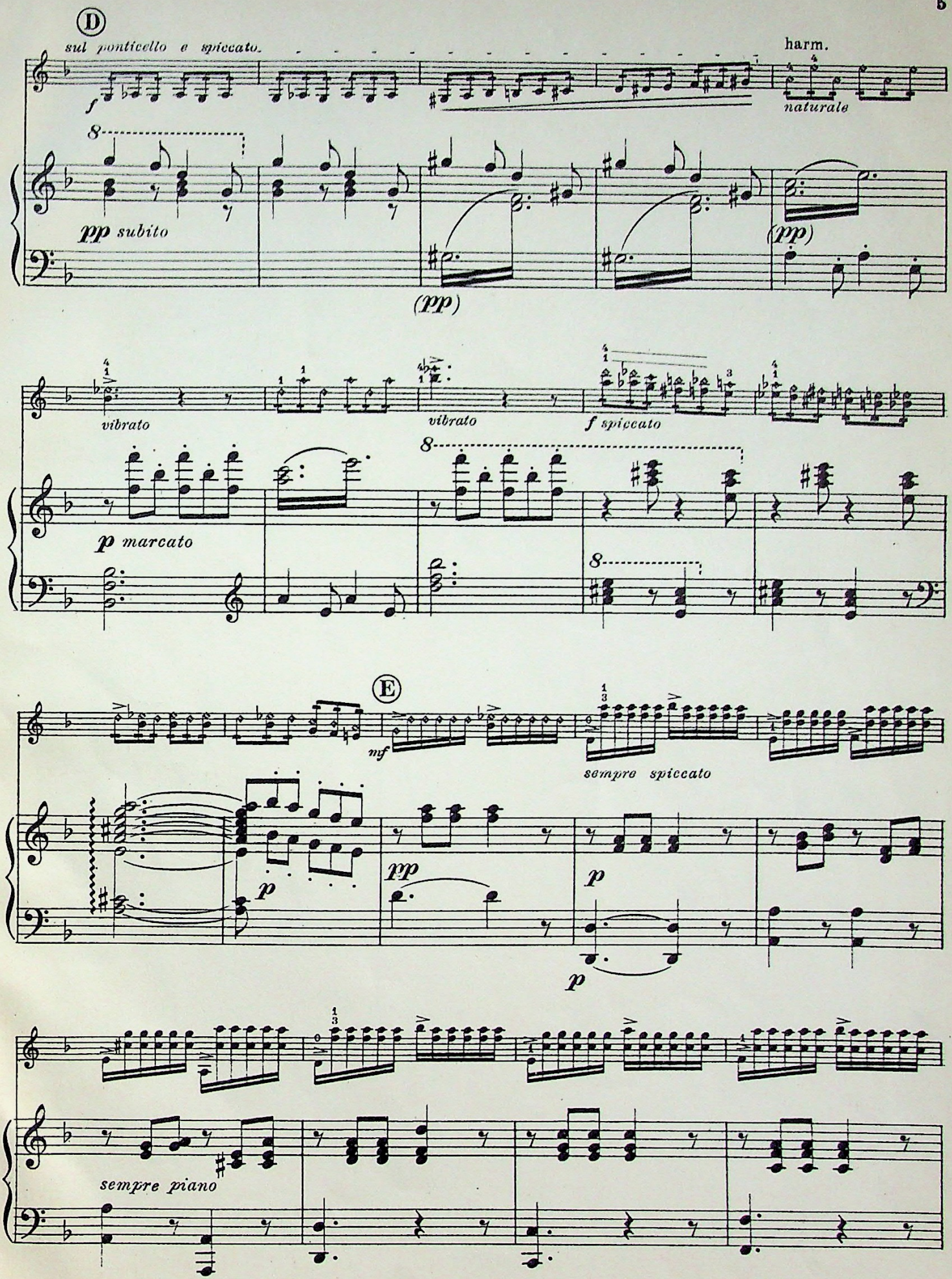
D
sul ponticello e spiccato.
harm.
naturale
pp subito
(pp)
(pp)
vibrato
vibrato
f spiccato
p marcato
E
mf
sempre spiccato
pp
p
p
p
sempre piano

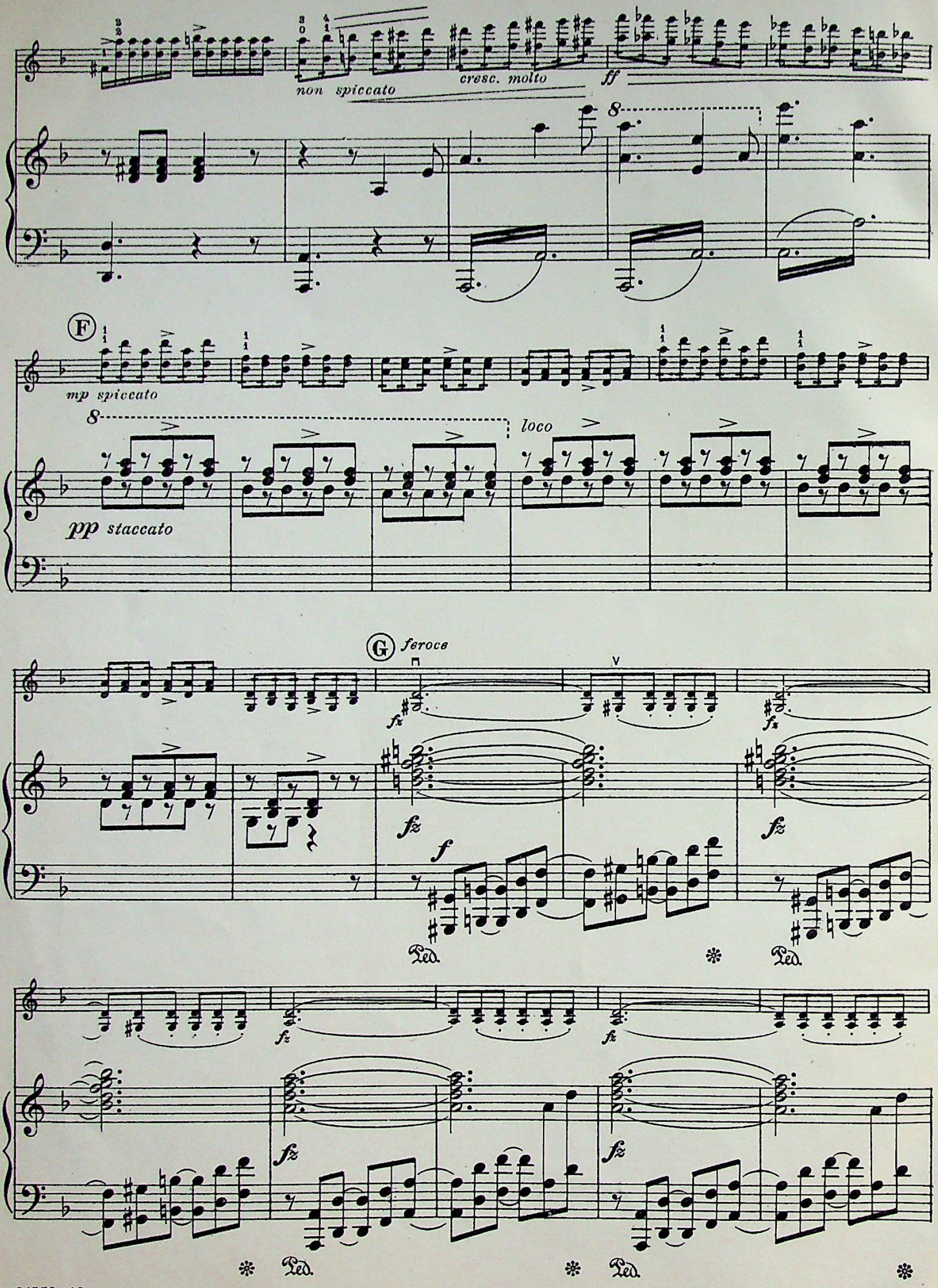
non spiccato
cresc. molto
ff
8
F
mp spiccato
8
loco
pp staccato
G
feroce
fz
f
Ped.
Ped.
fz
fz
fz
fz
Ped.
Ped.

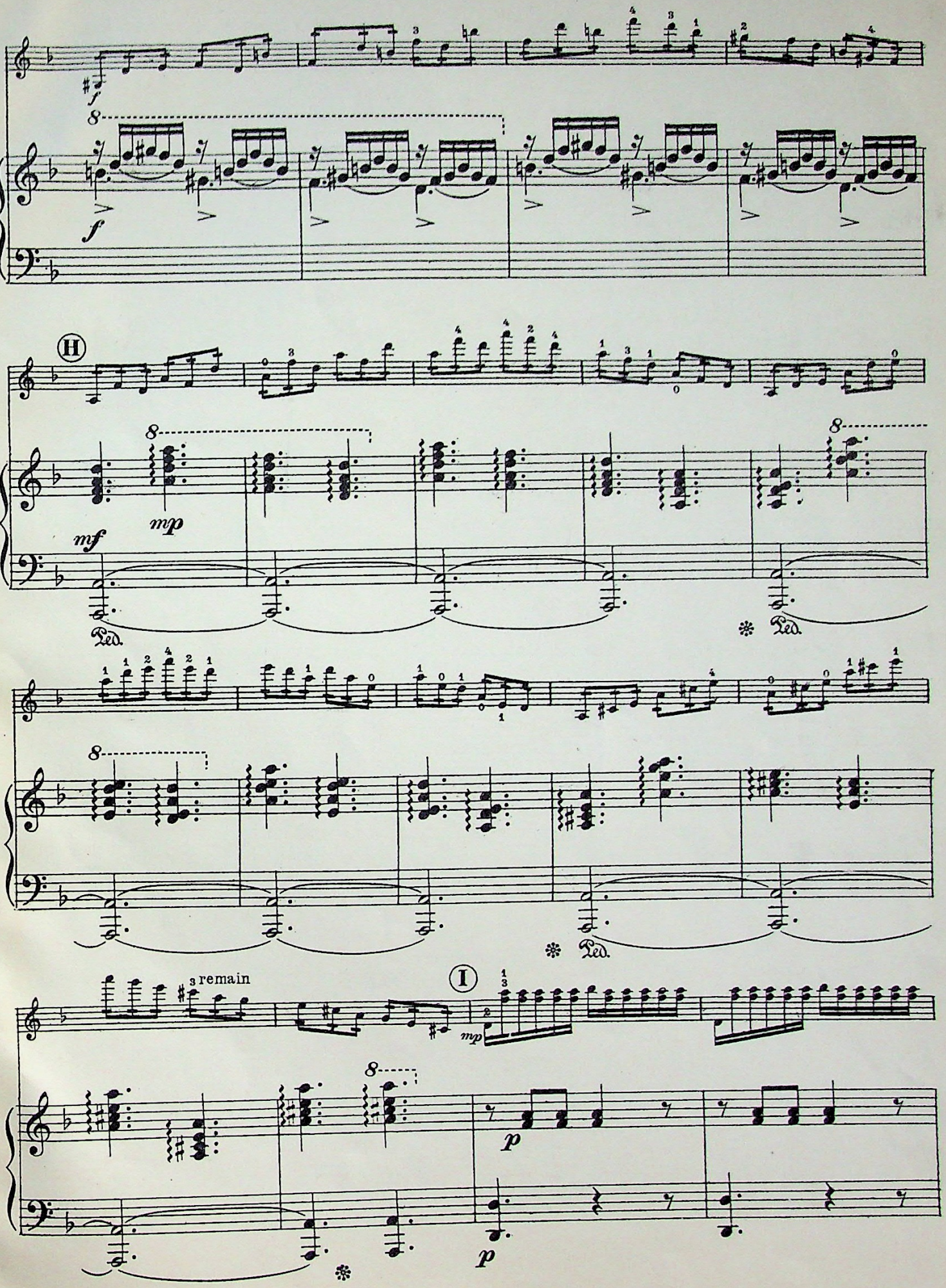
H
I
remain
Ped.

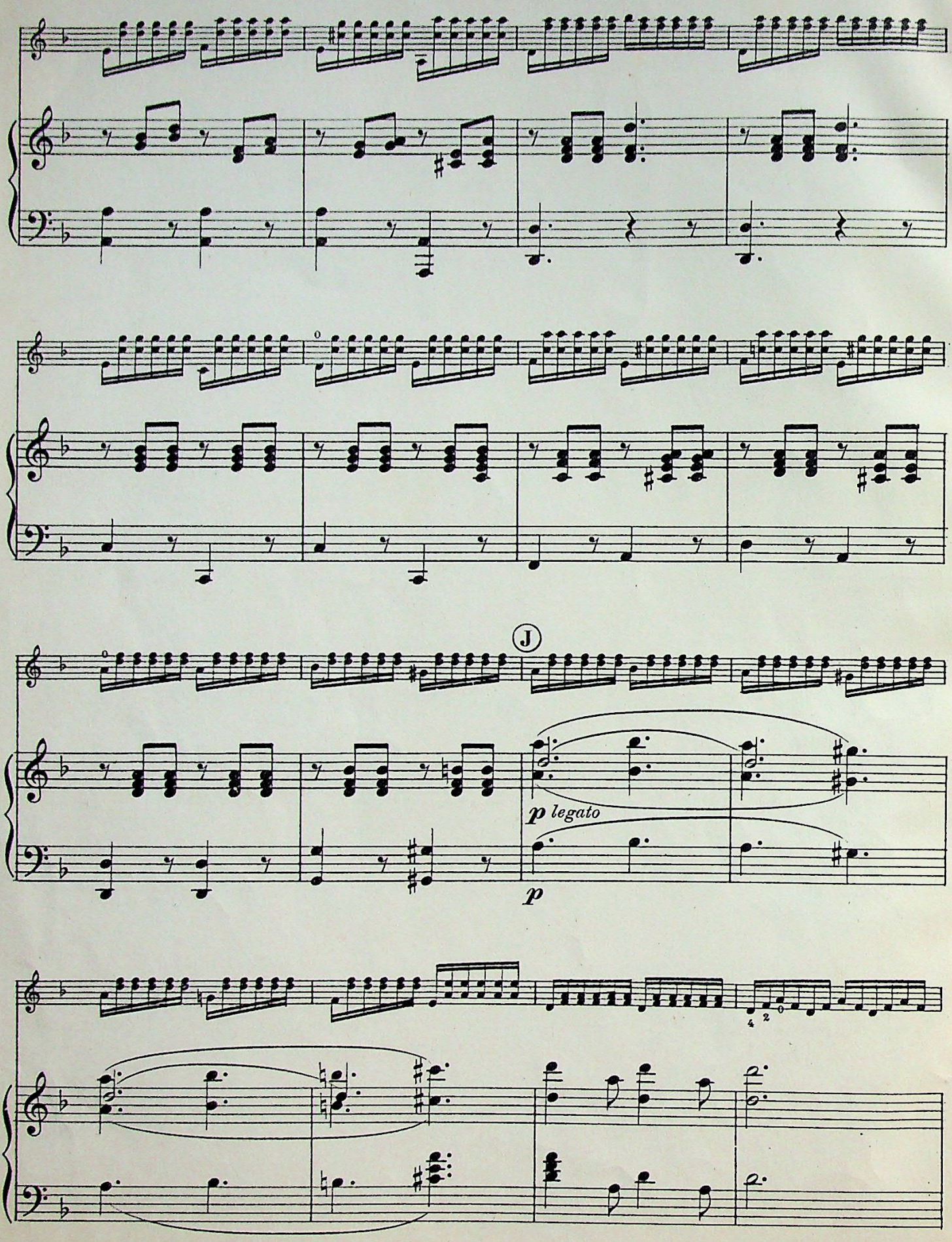
J
p legato
p

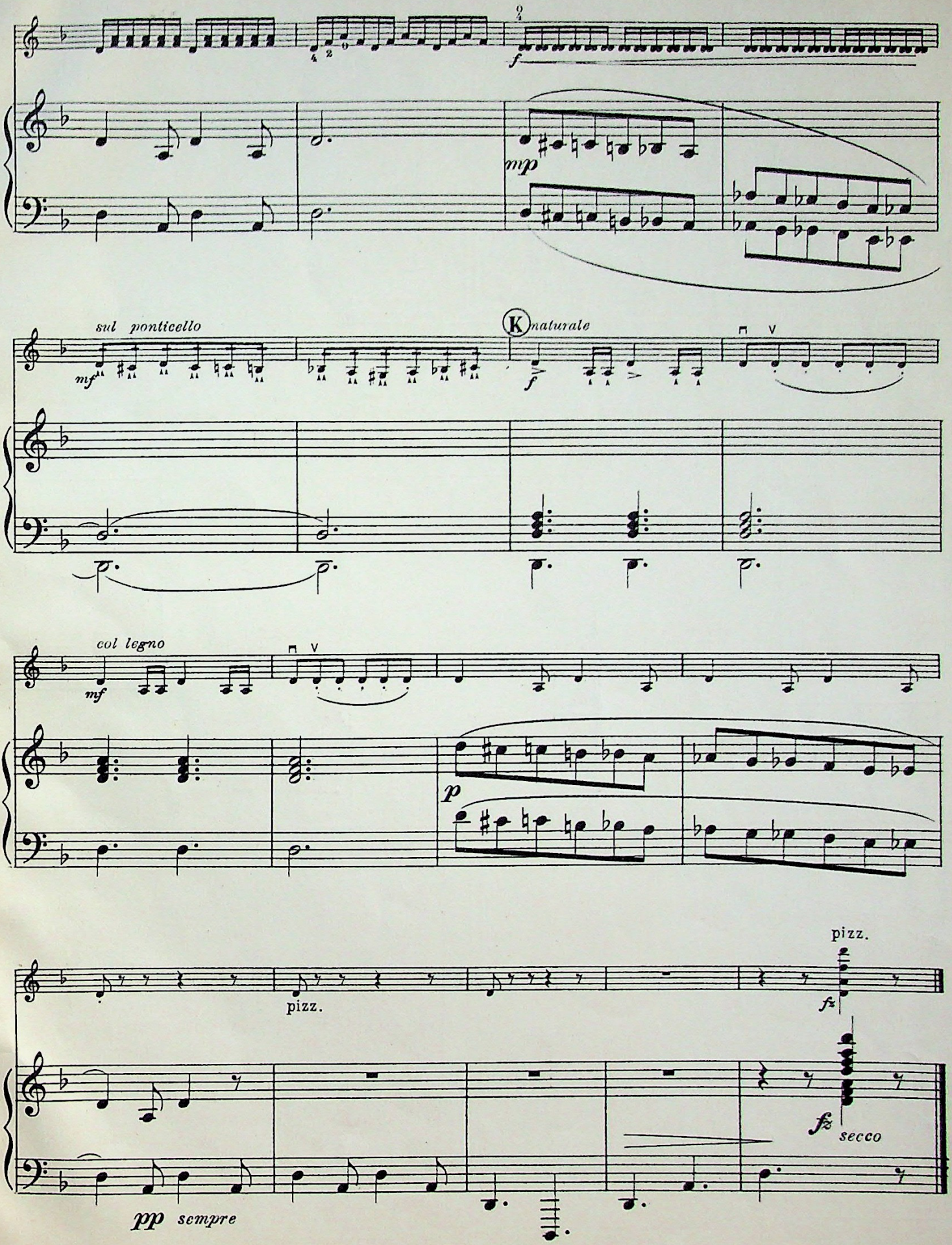
f
mp
sul ponticello
mf
K naturale
f
col legno
mf
p
pizz.
pizz.
fz
fz
secco
pp sempre

Sheet Music Edition
B.1205

# The Ghost Dance

ED. HULETT

## Violin

ELLIS LEVY, Op. 16

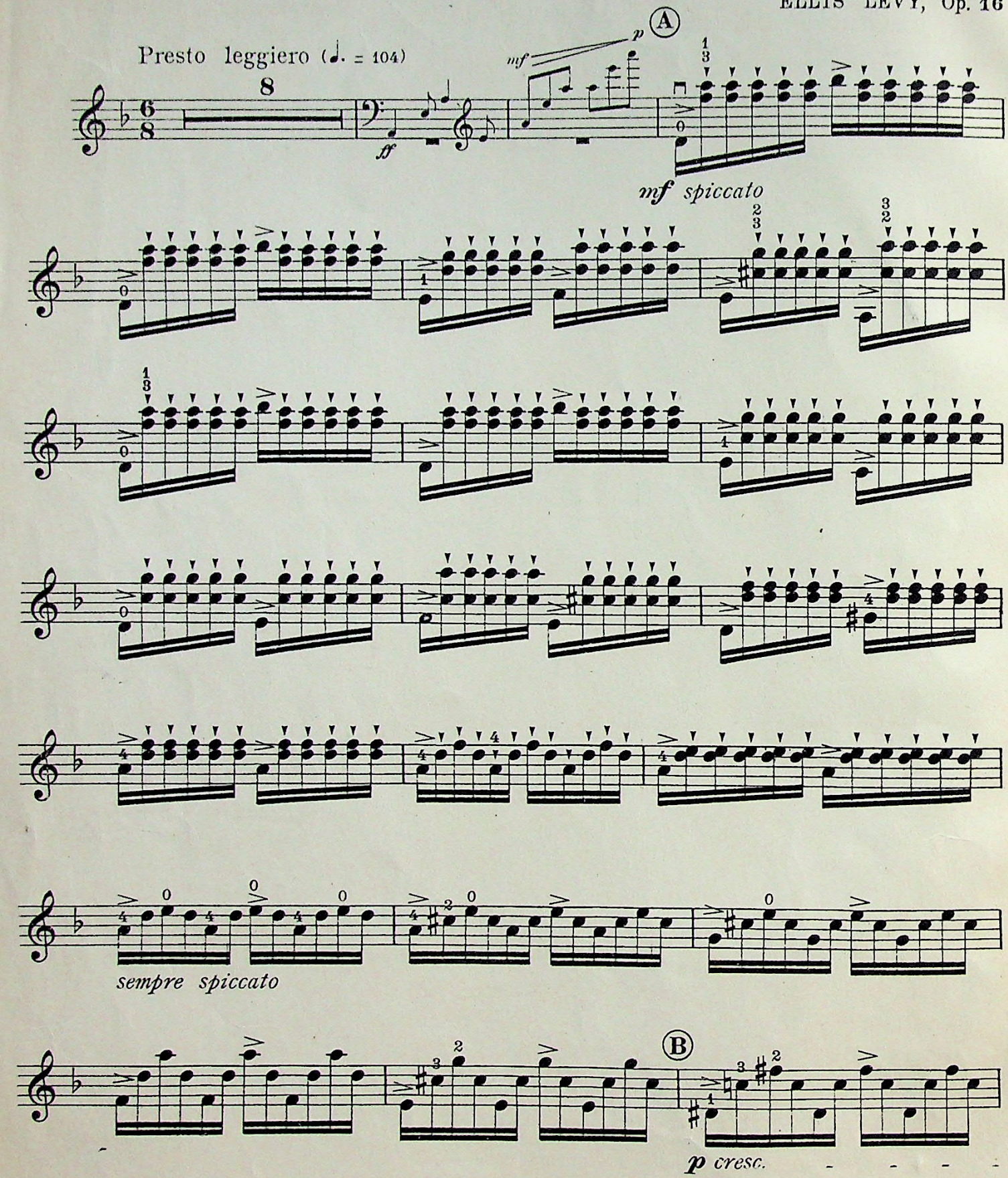




Copyright, MCMXX, by Carl Fischer, New York
International Copyright Secured

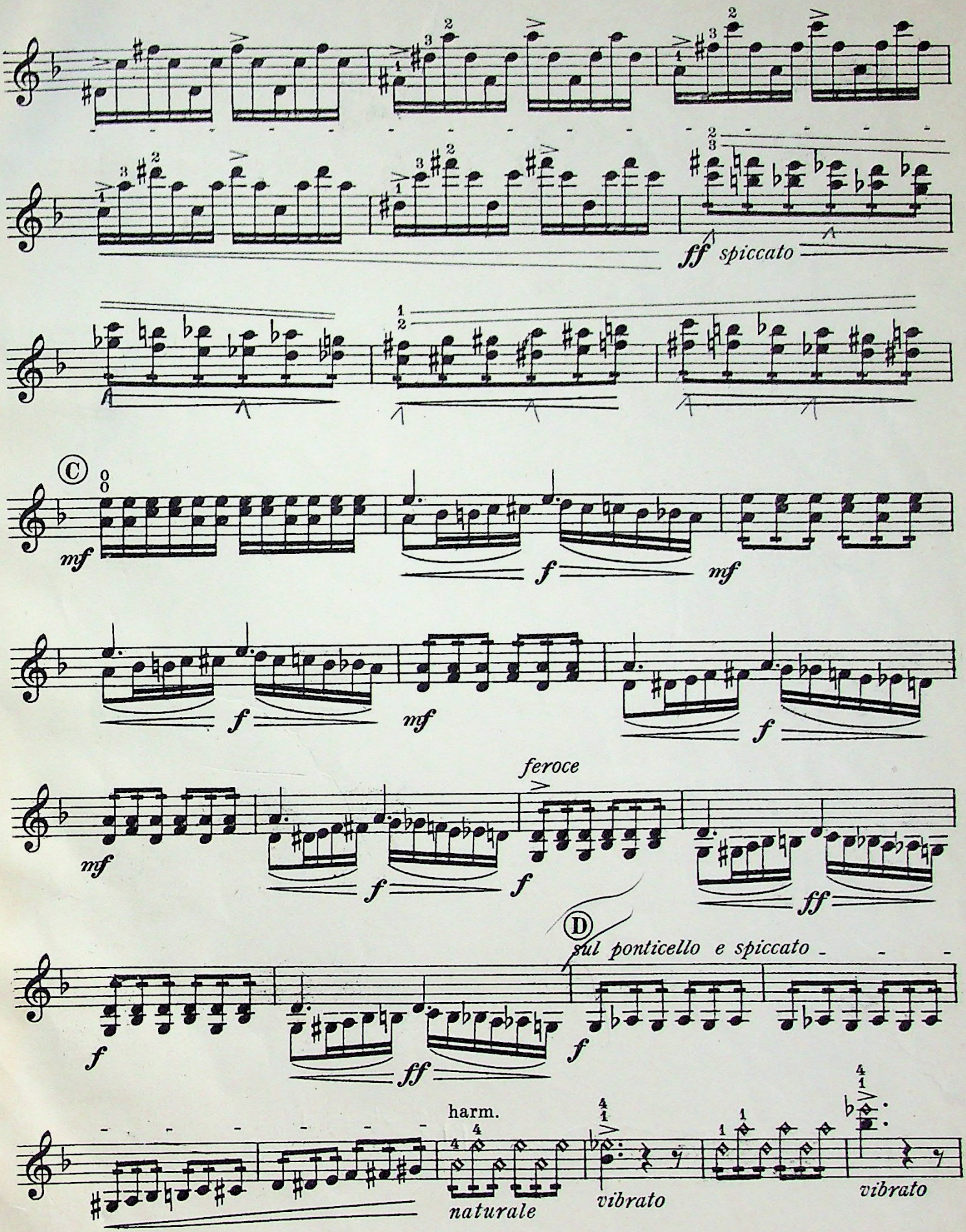
ff spiccato
C
mf
f
mf
f
mf
f
feroce
mf
f
f
ff
D
sul ponticello e spiccato
f
ff
harm.
naturale
vibrato
vibrato

# VIOLIN

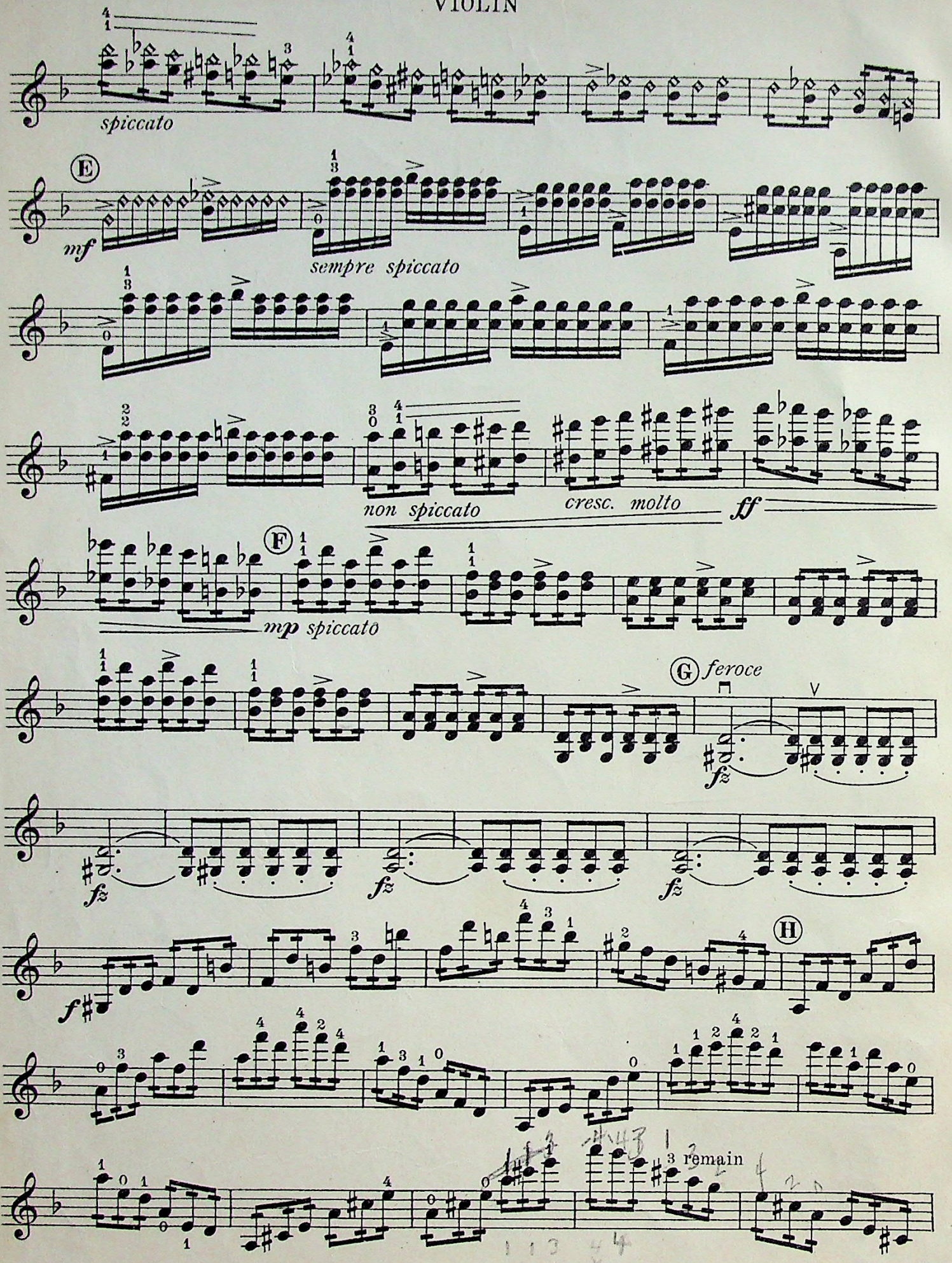
spiccato
E
mf
sempre spiccato
non spiccato
cresc. molto
ff
F
mp spiccato
G feroce
fz
fz
fz
fz
f
H
3 remain

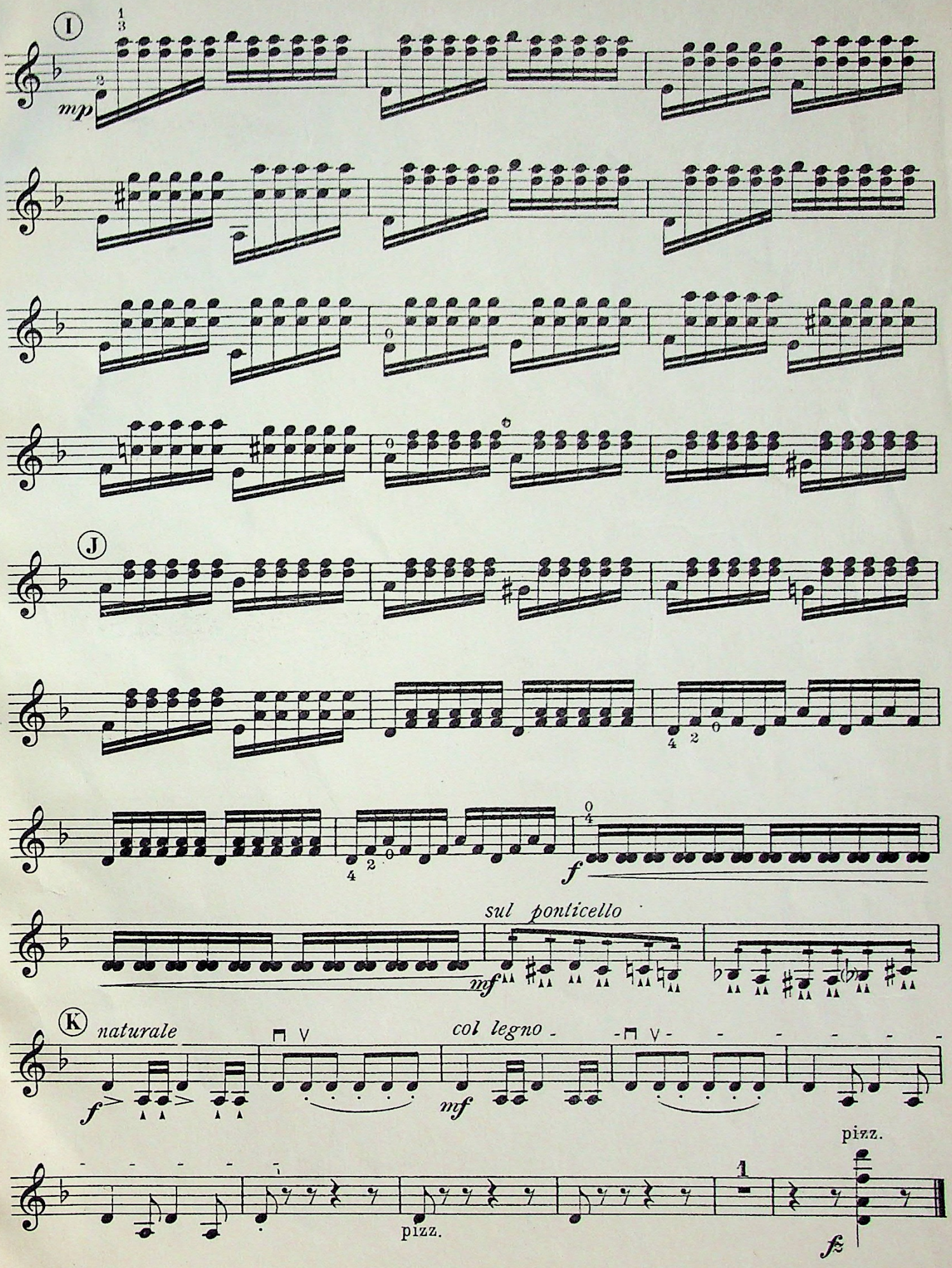
I
mp
J
sul ponticello
mf
K
naturale
f
col legno
mf
pizz.
pizz.
fz

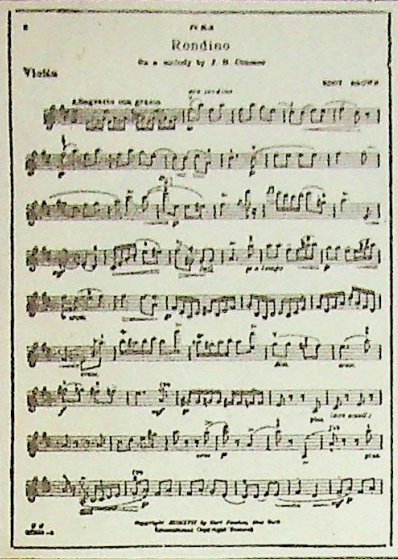


## BROWN

*For Violin and Piano*

| | |
|---|---|
| Rondino (On a Melody by Cramer) | $ .65 |
| Andantino (Lully) | .50 |
| Sarabande et Pastorale (Sonallie) | .75 |
| Gavotte—Intermezzo (Saar) | .65 |
| March—Caprice (Kreutzer-Saar) | .75 |
| Caprice—Humoresque (Kreutzer-Saar) | .60 |

## MACMILLEN

*For Violin and Piano*

| | |
|---|---|
| Serenade Nègre | $1.00 |
| Barcarolle | .60 |
| Hunting Song (Mendelssohn) | .75 |
| Spinning Song (Mendelssohn) | .60 |
| Venetian Gondola Song (Mendelssohn) | .50 |
| Maiden's Wish (Mädchen's Wunsch) Waltz (Chopin) | .50 |
| Nijinsky Mazurka | .50 |

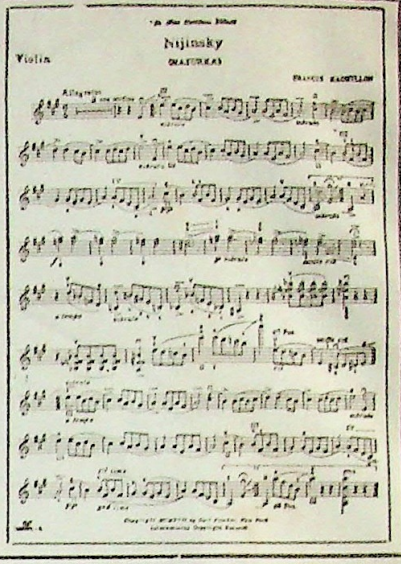


# MISCHA ELMAN FAVORITE ENCORES

A FOLIO OF SIXTEEN COMPOSITIONS FOR VIOLIN AND PIANO

The appearance of this collection of violin solos, partly composed, transcribed and edited by one of the greatest of living violinists, marks a milestone in the artistic development of the literature of the violin.

### CONTENTS OF FOLIO

**Original Compositions**

Romance.....Mischa Elman

**Concert Transcriptions**

Tango.....I. Albeniz
Orientale.....N. Amani
Deep River.....Old Negro Melody
Serenade.....S. V. Rachmaninoff
Grandmother's Menuet.....E. Grieg

**Revisions of Standard Repertoire Successes**

Orientale.....César Cui
Menuet.....L. Van Beethoven
Albumblatt.....Richard Wagner
Albumblatt.....Leone Sinigaglia
Bagatelle.....Leone Sinigaglia
Adieux a l'Alhambra...J. De Monasterio
Sierra Morena.....J. De Monasterio
Melody.....P. Tschaikowsky
Habanera.....Pablo De Sarasate
Andalouse.....Pablo De Sarasate

**Price, $1.50 Net**
**Special Postpaid, $1.25**

COMPOSED TRANSCRIBED AND EDITED BY MISCHA ELMAN

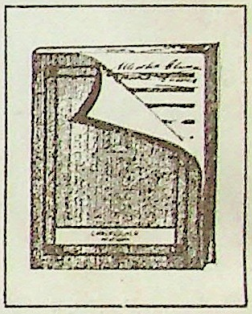

The importance attached to this event is quite unusual, as thus far Mischa Elman has given his entire attention to concert performances, and all previous attempts to induce him to edit his most successful repertoire numbers or devote some of his valuable time to transcribing or composing on a larger scale have failed.

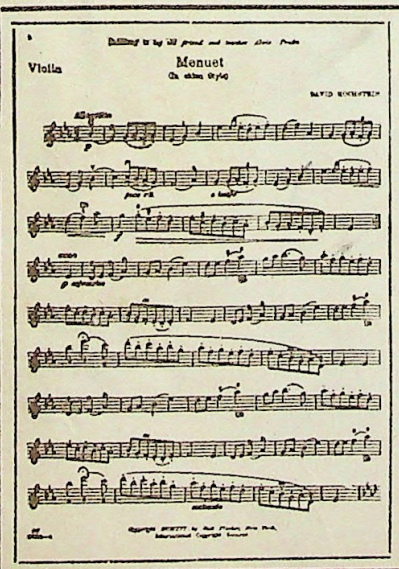


## HOCHSTEIN

*For Violin and Piano*

| | |
|---|---|
| Menuet in Olden Style | $ .60 |
| Ballad | .60 |
| Waltz in Am (Original in Bm) (Brahms) | .50 |
| Waltz in A (Original in A flat) (Brahms) | .60 |

## HARTMANN

*For Violin and Piano*

| | |
|---|---|
| Valse Caline (Brogi) | $ .65 |
| La Chanson des Abeilles (Song of the Bees) (Filipucci) | .75 |
| Souvenir | .65 |
| Suite in Ancient Style, Op. 27 | 1.25 |
| I. Aria III. Sarabande Varie II. Gavotte IV. Finale | |
| Autumn (in Hungary) | .50 |
| Seven O'Clock | .40 |

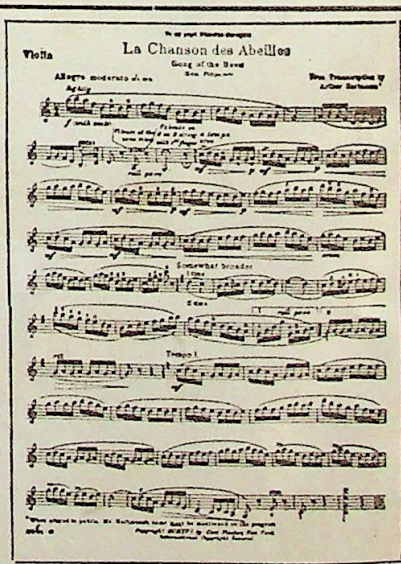


CARL FISCHER COOPER SQUARE NEW YORK 380-382 BOYLSTON ST. BOSTON 335-339 SO. WABASH AVE. CHICAGO